

FRONT ELEVATION

PARAPET WALL BWS IN CM16
WEATHERING COURSE
R.C.C. ROOF SLAB 4" THK

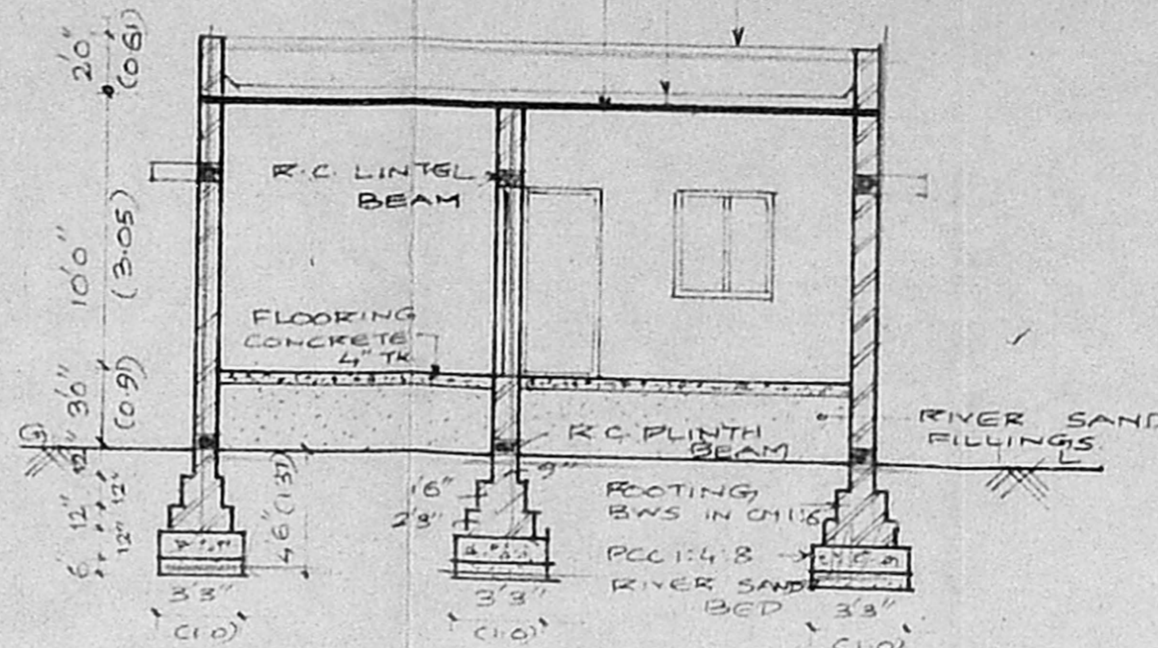

SECTION AA'

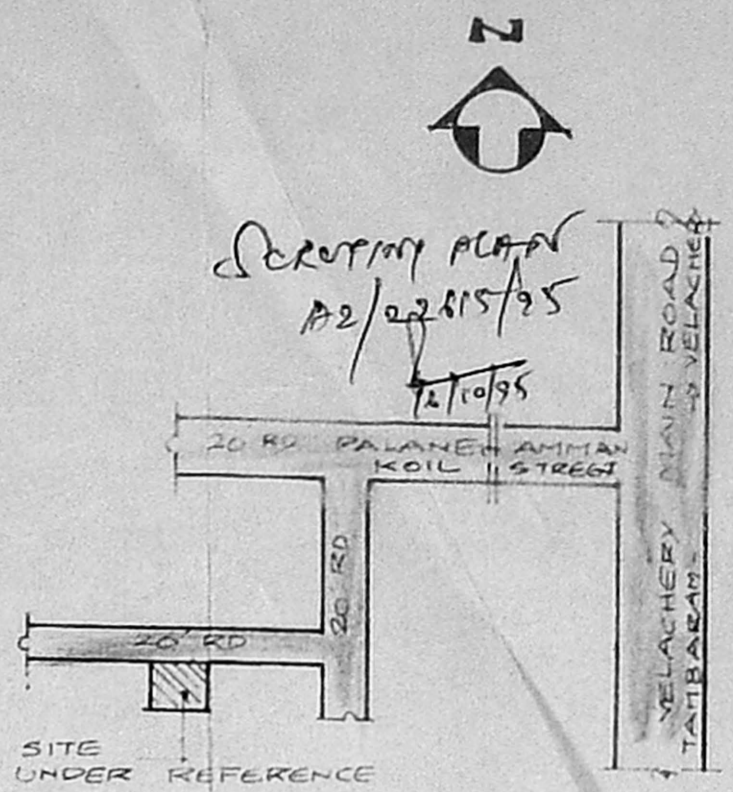

KEY PLAN (NOT TO SCALE)

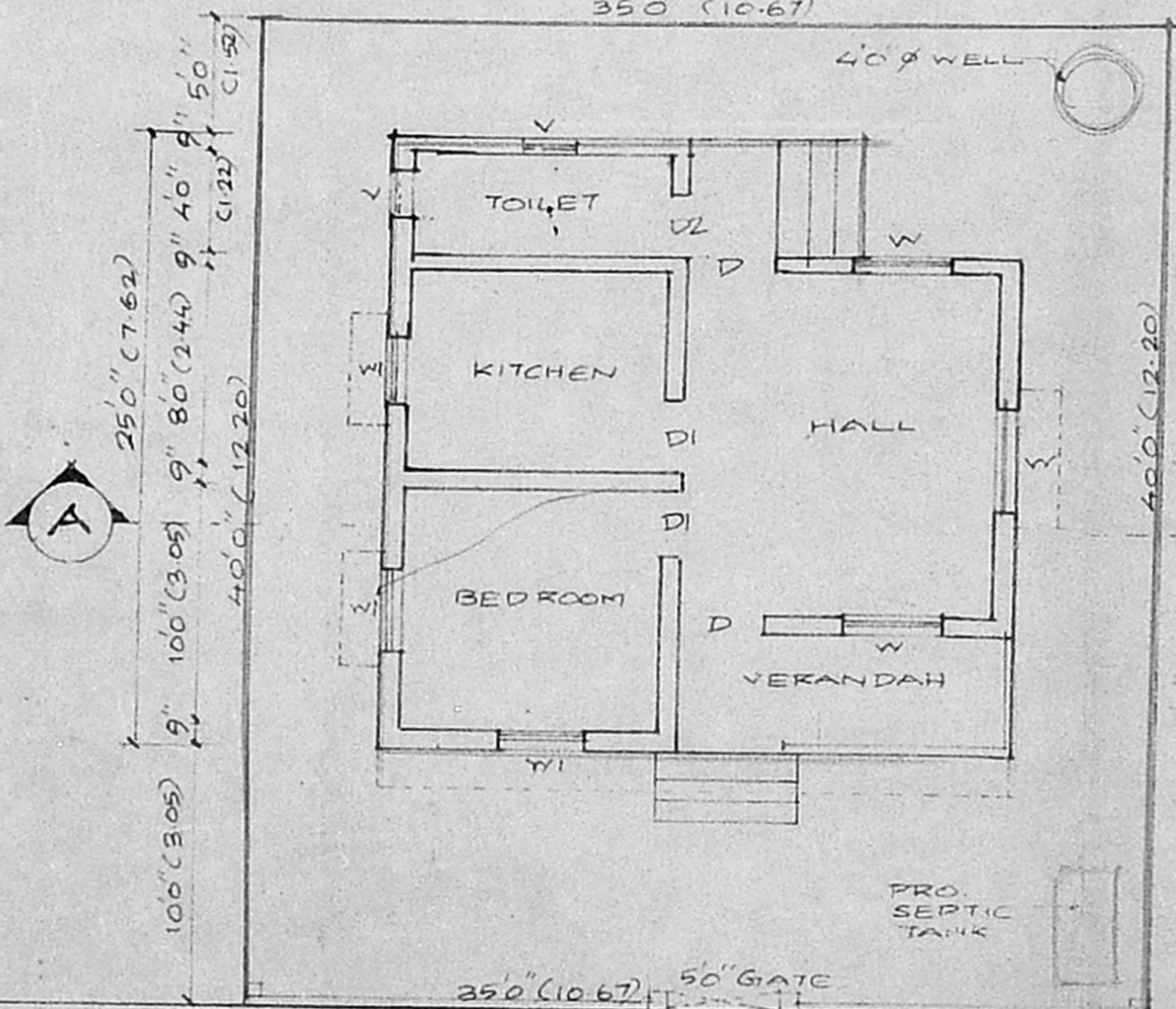
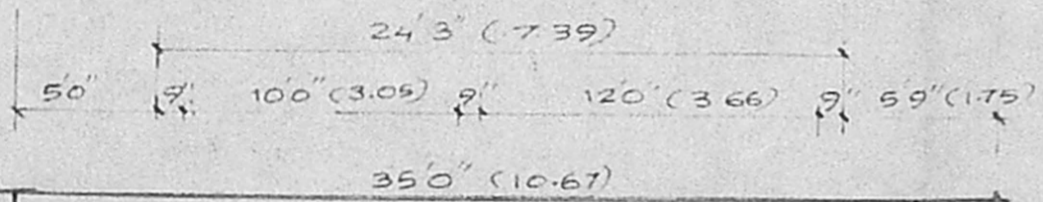

GROUND FLOOR / SITE PLAN

SCALE 1:100

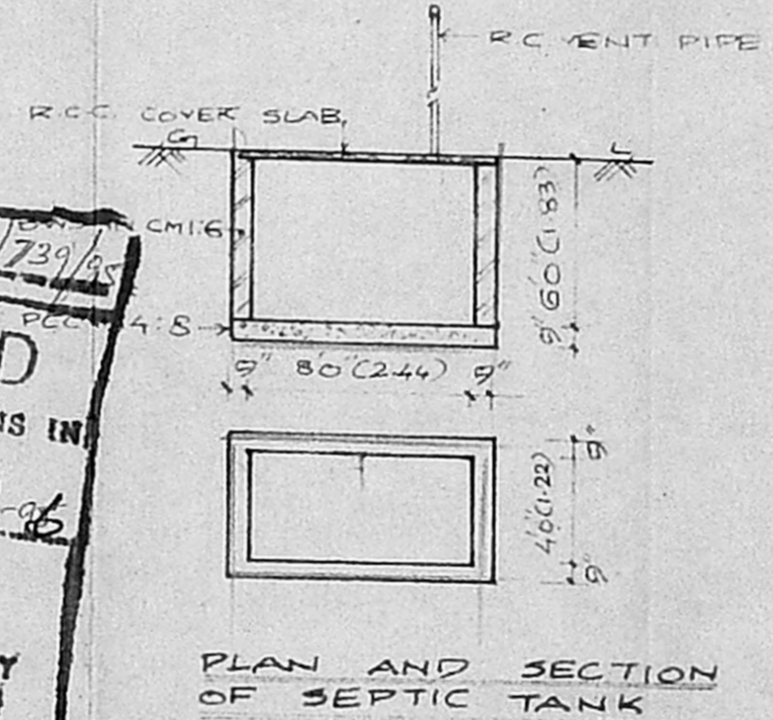
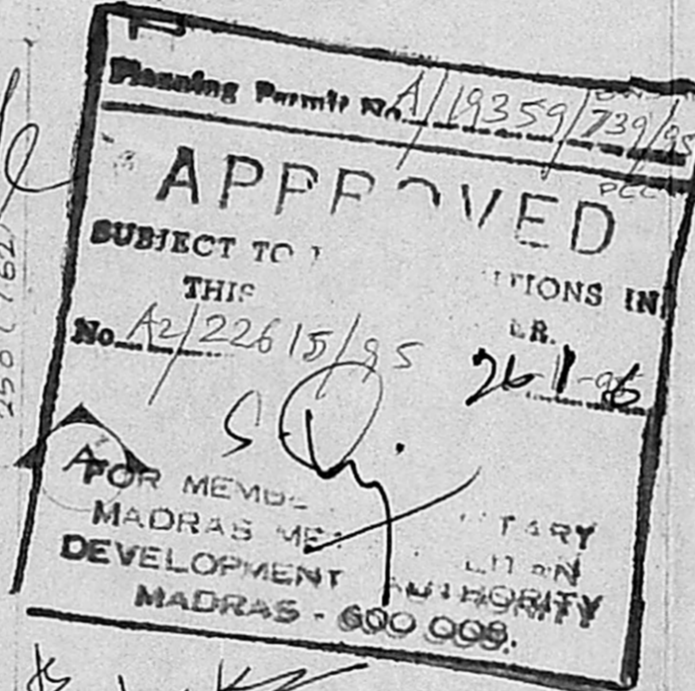

PLAN AND SECTION OF SEPTIC TANK

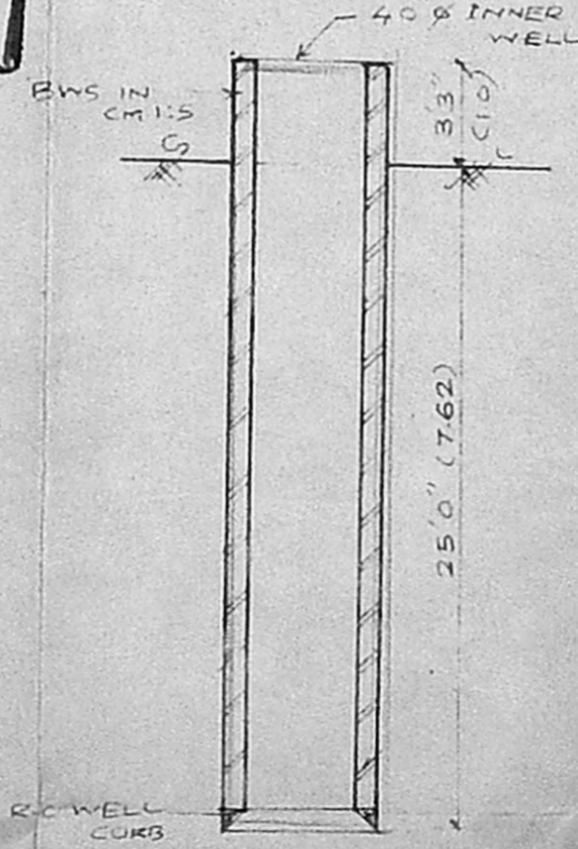

SECTION OF WELL

JOINERIES

- D- COUNTRY WOOD
- DOORS - 33 x 70 (1.0 x 2.13)
- D1 - 30 x 70 (0.91 x 2.13)
- D2 - 26 x 70 (0.76 x 2.13)
- W - WINDOWS - 46 x 40 (1.37 x 1.22)
- W1 - 30 x 40 (0.91 x 1.22)
- V - VENTILATORS - 26 x 26 (0.76 x 0.61)

COLOUR INDEX

- PROPOSAL SHOWN [Symbol]
- BOUNDARY SHOWN [Symbol]
- ROAD SHOWN [Symbol]

AREA SCHEDULE

SITE AREA	1400 SFT (130.04 M ²)
G FLOOR AREA	594 SFT (55.20 M ²)
F S I	0.42

PROPOSED CONSTRUCTION OF A BUILDING AT PNO 23, S.NO. 270, ADHIMOOLAM NAGAR, V.NO. 119, PALLIKKARANAI, SAIDAPET TALUK, CHENGAI ANNA DT FOR MRS ARUMOZHI.

R. Arunmozhi
SIGNATURE OF OWNER

K. Narasimhan, B.E., CLASS-1
LICENSED SURVEYOR NO 314
CORPORATION OF MADRAS
CONSULTING ENGINEER
Flat 2/121-A, Azhikar Street, Kodambakkam, MADRAS-600 024
LICENSED SURVEYOR